

FRONT ELEVATION

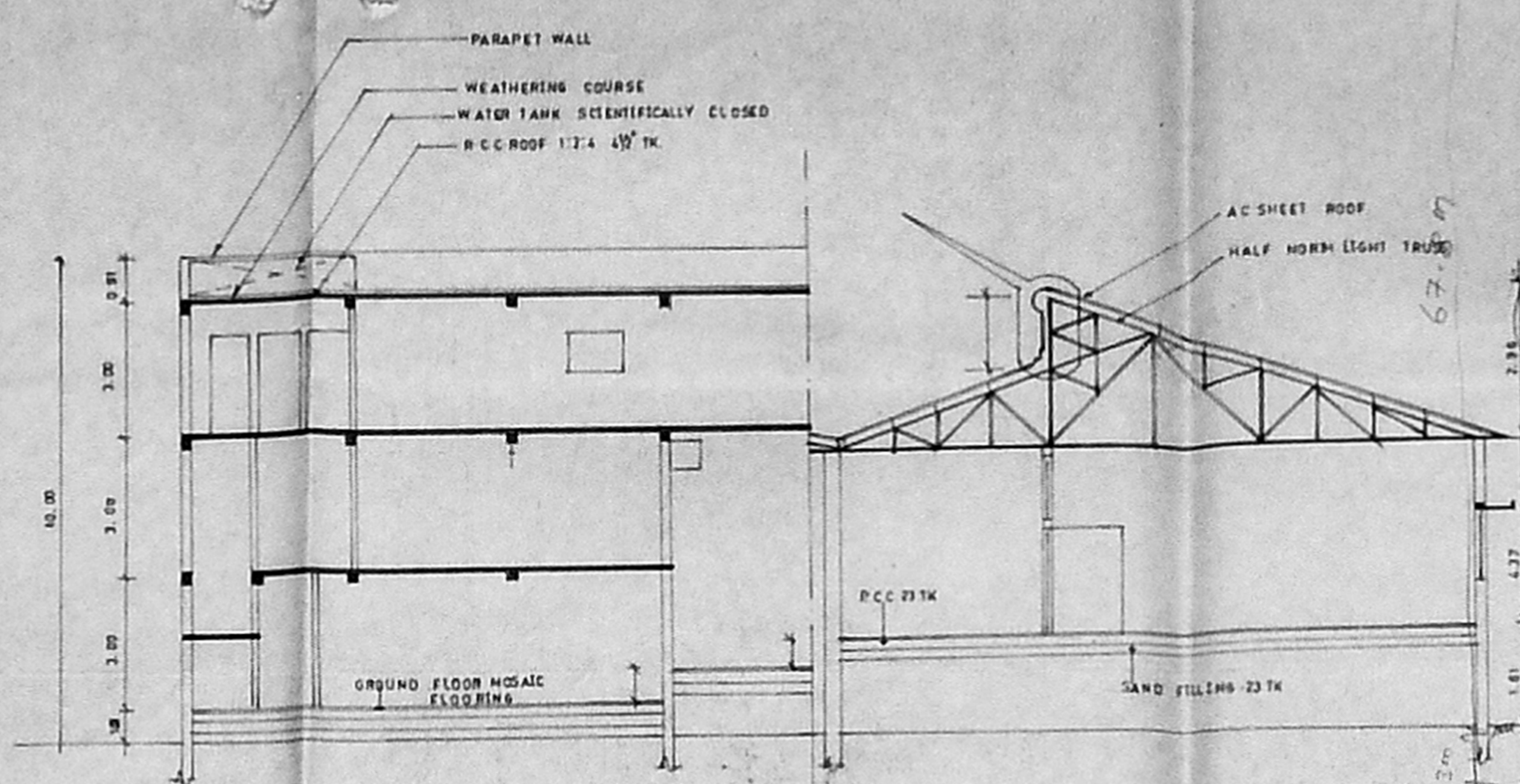

SECTION ON ABCD

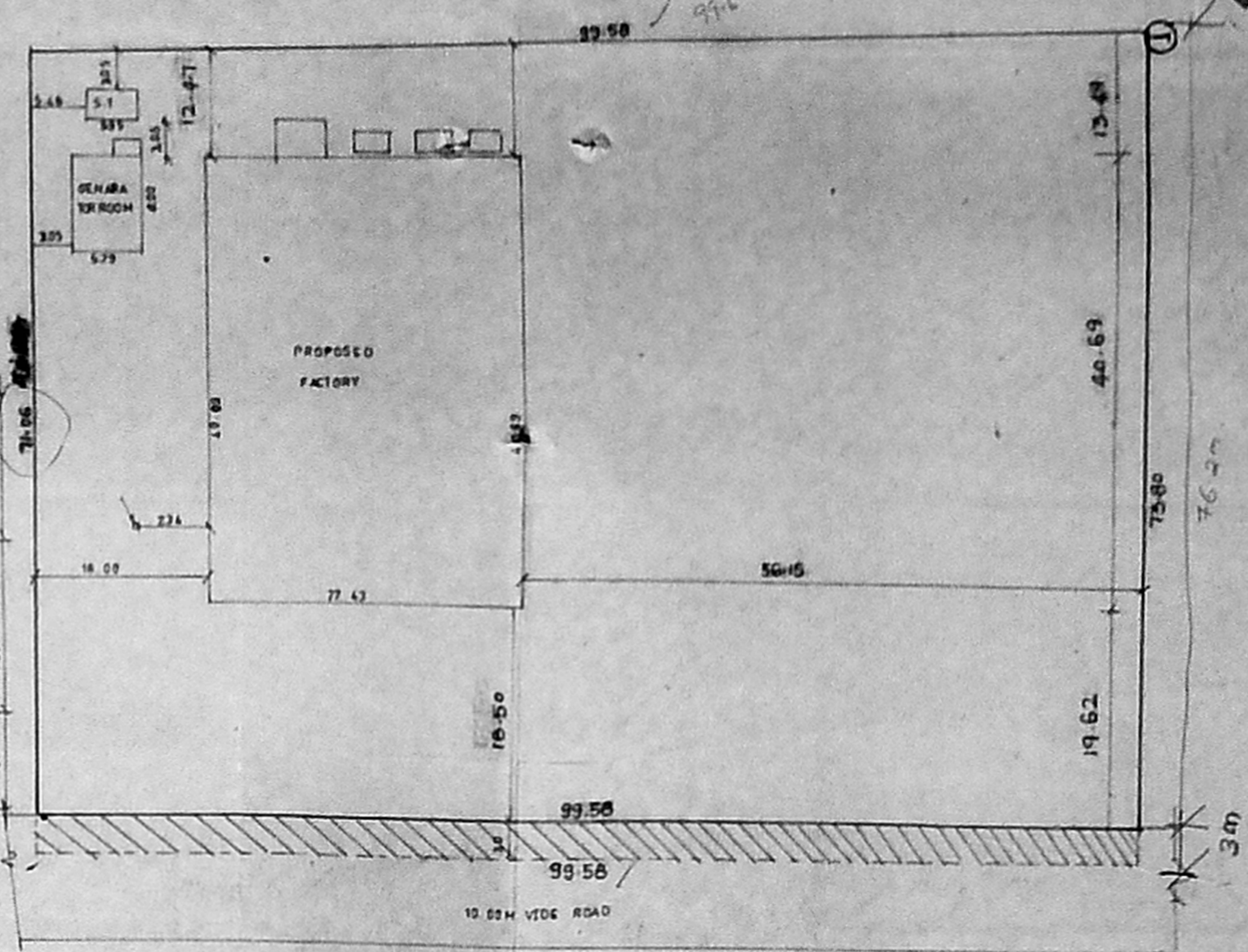

STRIP OF LAND 3 MTS WIDE AND 326.6 LONG RUNNING FROM NORTH TO SOUTH AND MEASURING 247.75 MT COMPARED IN S/N NO 1970, 1976, 1987, 3, VANDAR VILLAGE DONATED TO LOCAL AUTHORITY FOR THE PURPOSE OF ROAD WIDENING BY GIFT DEED DATED 27.7.1987 REG. AS DOCUMENT NO 195/87

SITE PLAN 6.1.5

768  
300  
738  
74  
3  
1/2

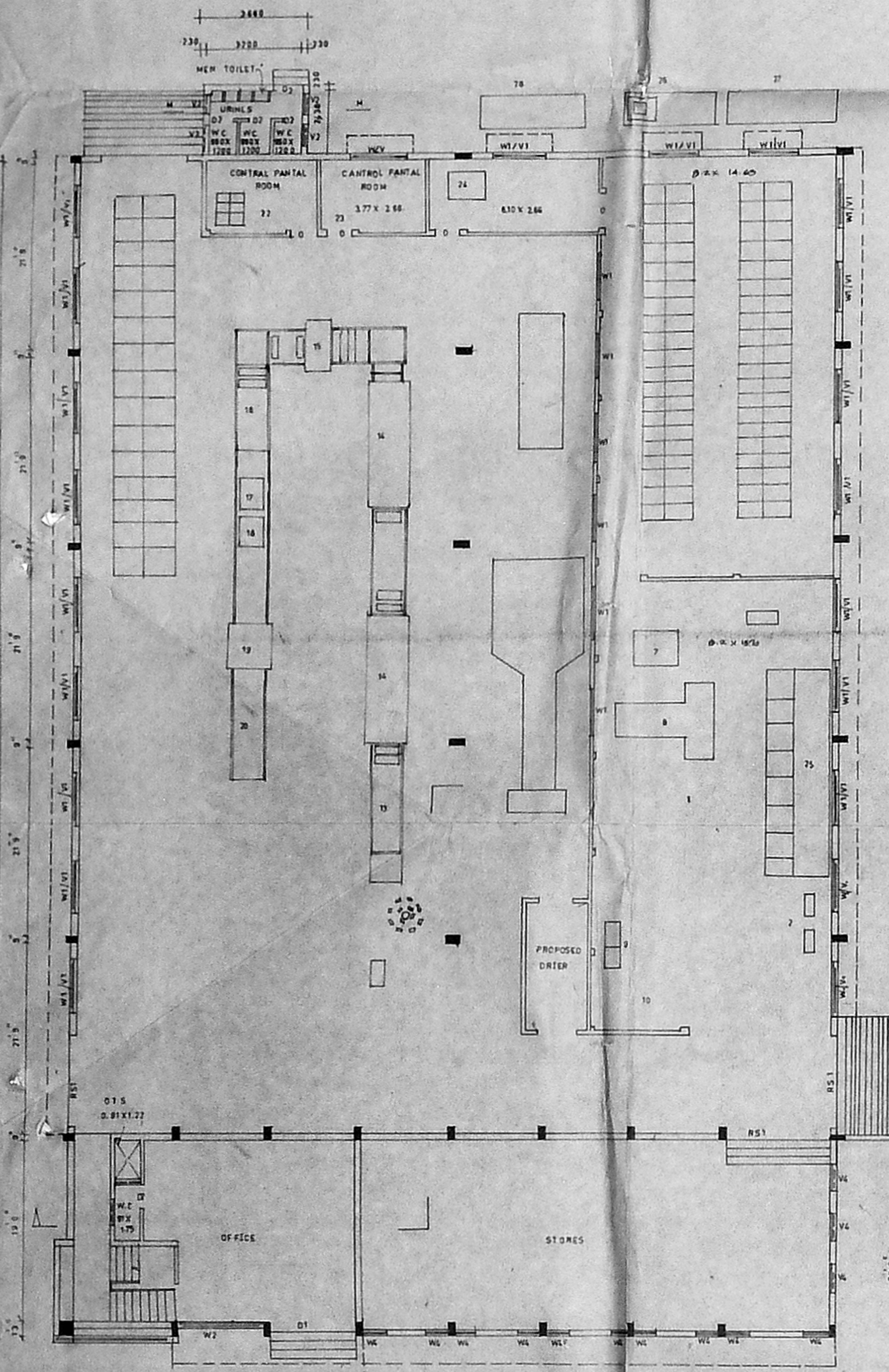

GROUND FLOOR PLAN

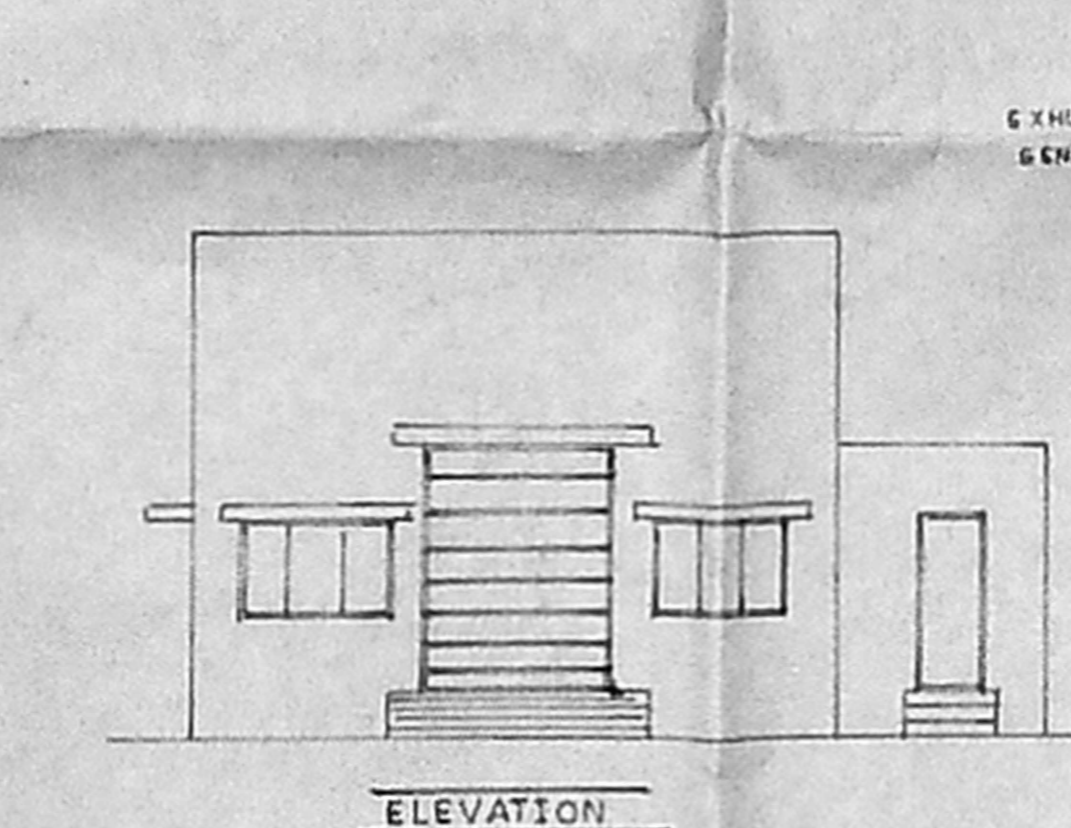

ELEVATION

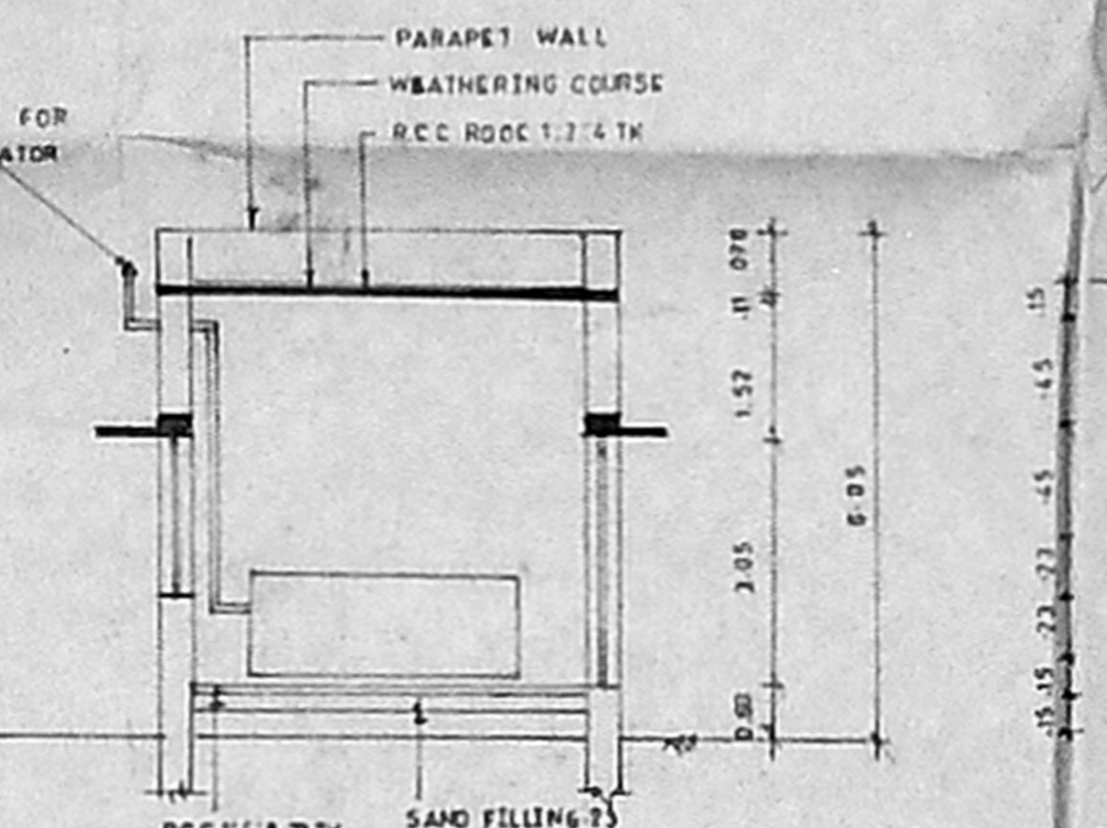

SECTION ON XX

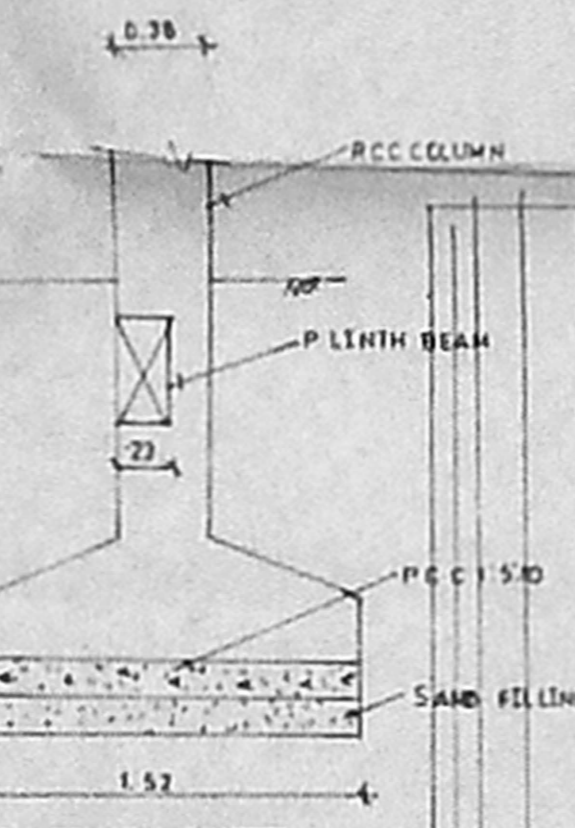

COLUMN DETAIL

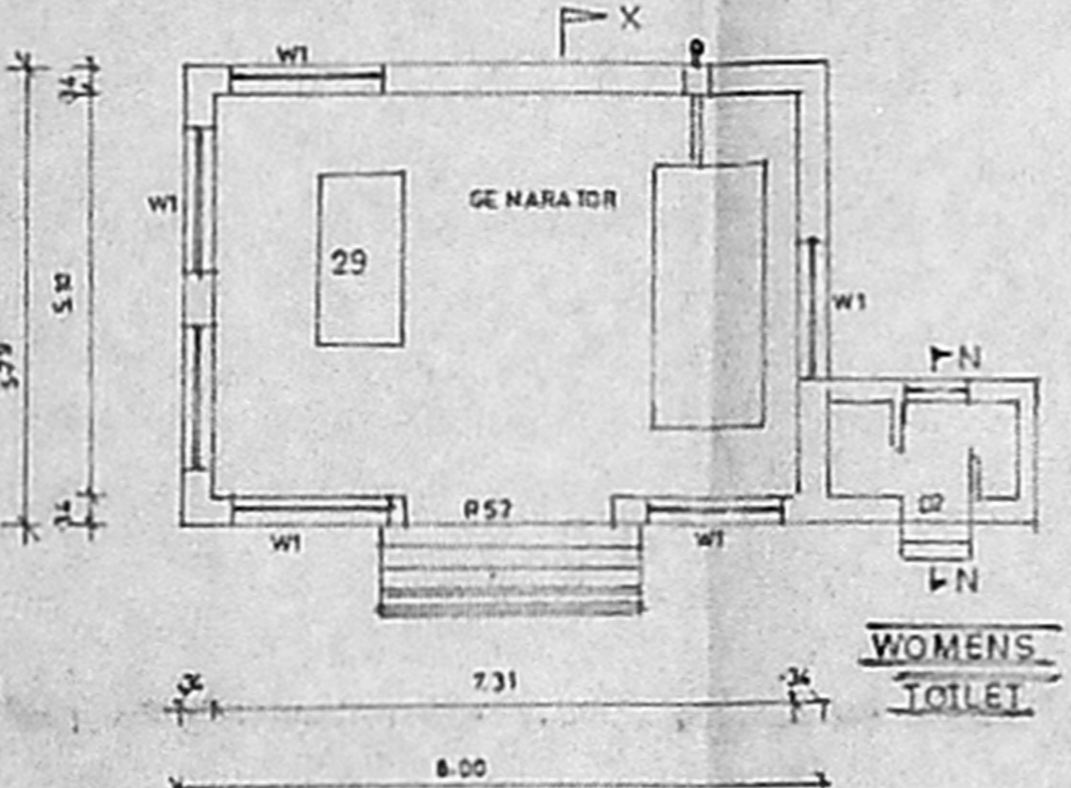

PLAN

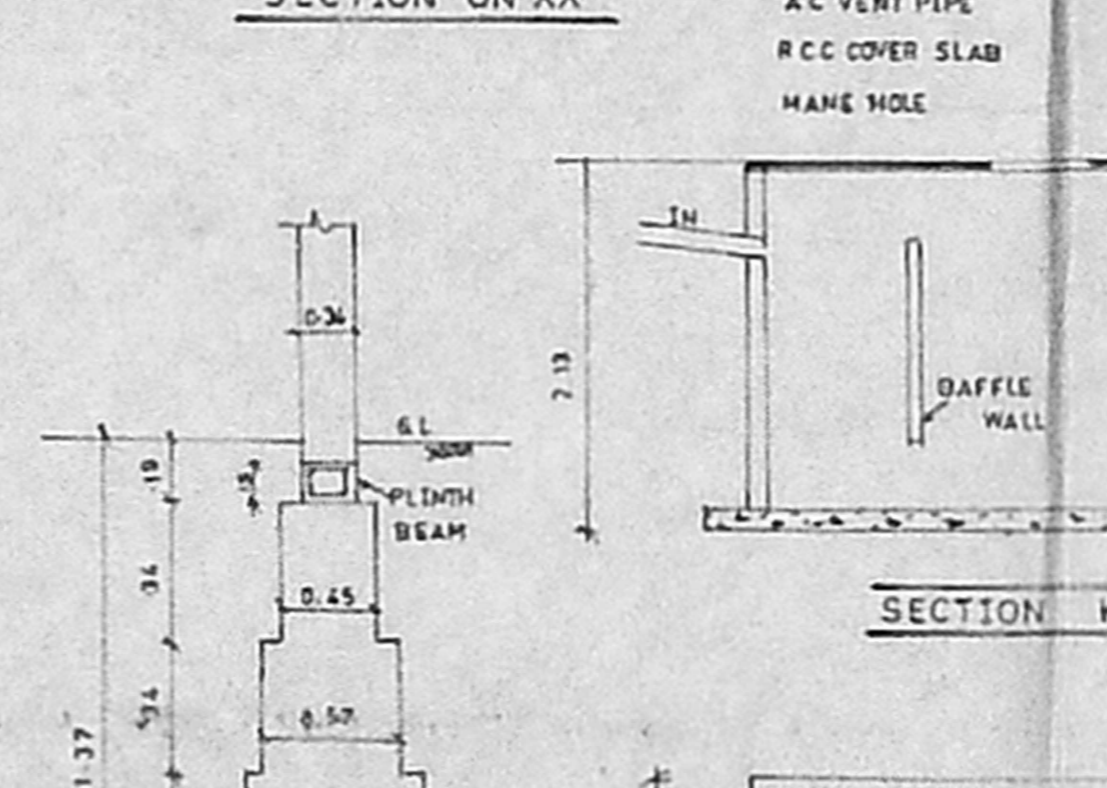

SECTION K-K

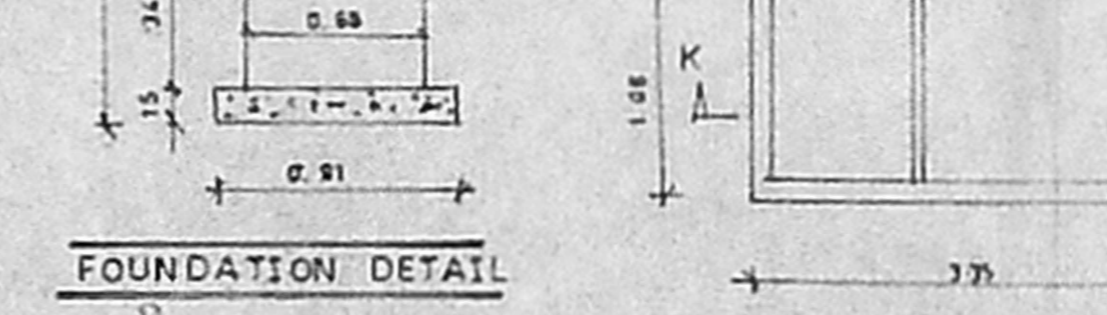

FOUNDATION DETAIL

PLAN OF SEPTIC TANK

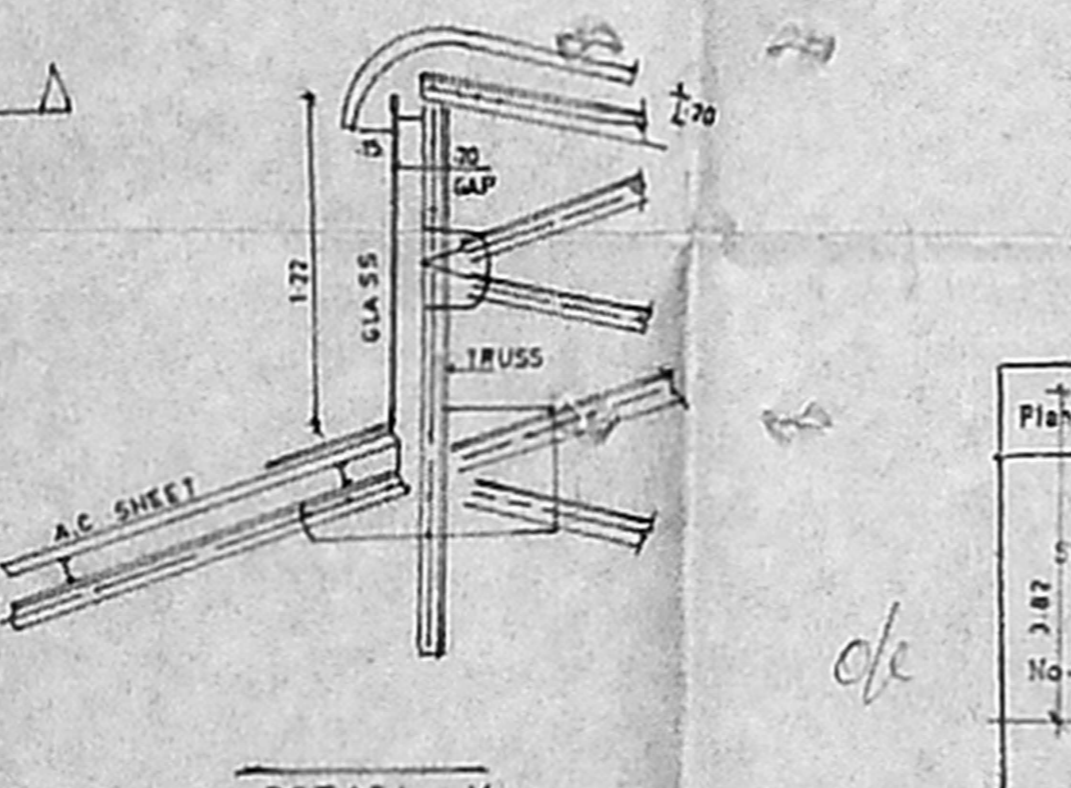

DETAIL X

**APPROVED**  
SUBJECT TO THE CONDITIONS OF THE OFFICE LITTEL  
NO. 214/22/87  
FOR MEMBER SECRETARY  
CHENNAI MUNICIPAL CORPORATION  
CHENNAI-600 008

CMDA 'C' / PP No. 1  
C.No. 22/214/22/87  
PART I 2/10/87  
PART II  
D.P.

R.P. St  
2/10/87

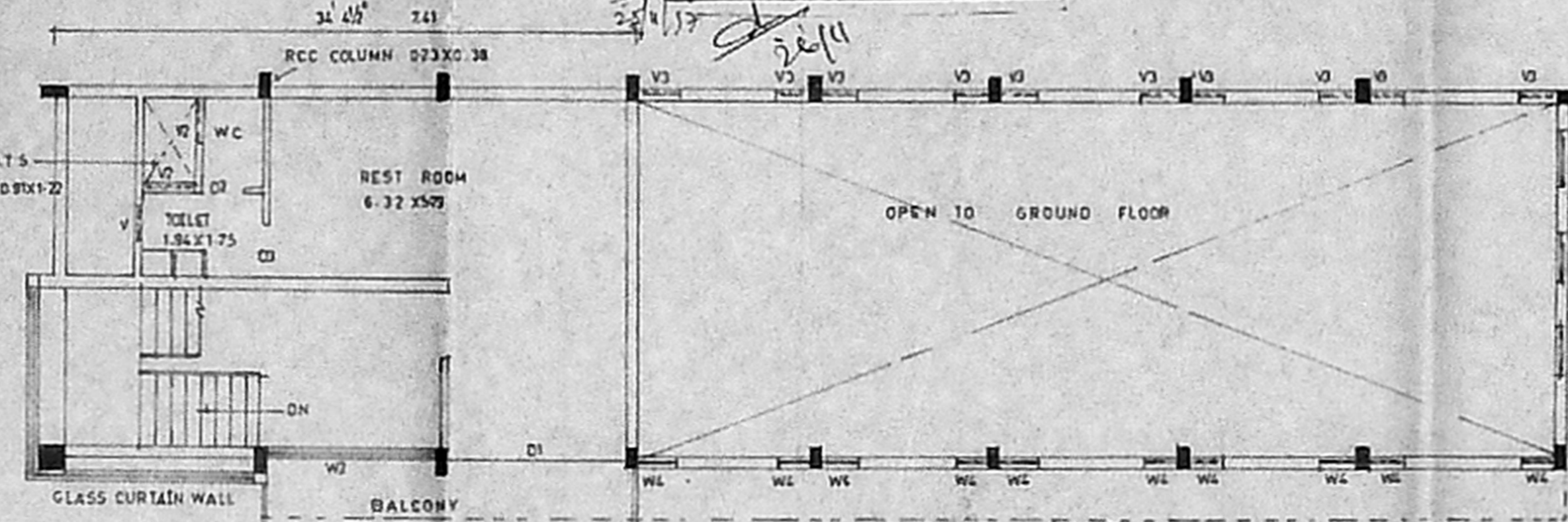

MEZZANINE FLOOR PLAN

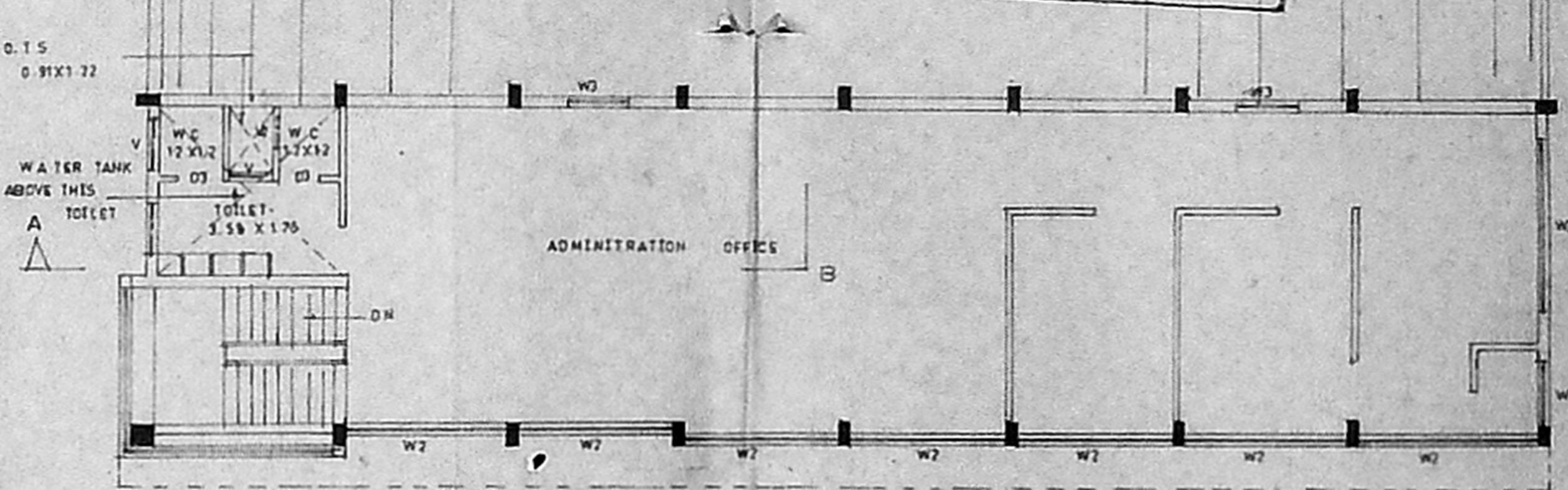

FIRST FLOOR PLAN

**SCHEDULE OF JOINERIES**

R51	ROLLING SHUTTER	3.04 X 3.96
R52	ROLLING SHUTTER	2.42 X 3.04
D1	DOOR	1.82 X 2.13
D2	DOOR	1.21 X 2.13
D3	DOOR	1.21 X 2.13
V1	VENTILATOR	1.82 X 0.60
V2	VENTILATOR	0.91 X 0.60
V3	VENTILATOR	0.91 X 0.60
V4	VENTILATOR	0.91 X 1.22
W1	WINDOW	1.82 X 1.22
W2	WINDOW	3.05 X 1.22
W3	WINDOW	3.04 X 1.22
W4	WINDOW	0.76 X 1.57
W5	WINDOW	0.93 X 1.22

**REFERENCE**

PROPOSAL: [Symbol]

ROAD: [Symbol]

BOUNDARY: [Symbol]

**WORKERS DETAILS:**

1	ENGINEER	1
2	SUPERVISORS	1
3	TECHNICIANS	1
4	SKILLED LABOURS	1
5	SEMI SKILLED LABOURS	1
<b>TOTAL</b>		<b>5</b>

**AREA STATEMENT**

TOTAL EXTENT	7432.50
PRO. GROUND FLOOR	1116.54
PRO. MEZZANINE FLOOR	68.08
PRO. FIRST FLOOR	175.62
GENERATOR ROOM	56.33
TOILET	10.00
TOTAL BUILT UP AREA	1416.57
PLOT COVERAGE	16%
F.S.I.	0.15

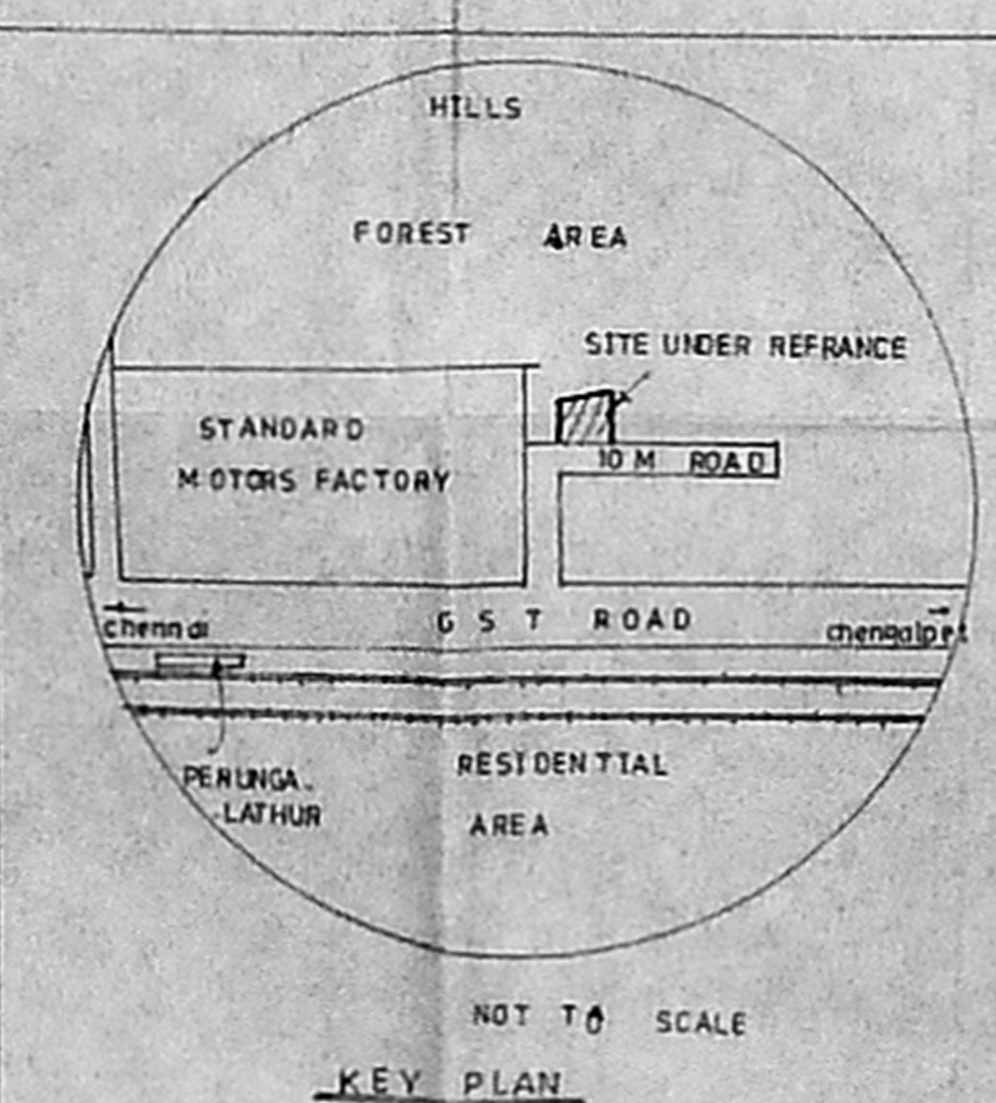

KEY PLAN

S. NO	MACHINERY DETAILS	QTY	KW	H P
1	GRID CASTING MACHINE	1	5.25	-
2	CUTTING MACHINE	2	MANUAL	-
3	MIXING MACHINE	1	-	5
4	PASTING TABLE	1	-	-
5	HUMIDIFIER / DRIER	1	10	5
6	FORMATION TANKS	80	-	-
7	WASH TANK	1	MANUAL	-
8	NEGATIVE PLATE DRIER	1	15	-
9	BRUSHING MACHINE	2	-	1
10	PARTS CASTING CRUCIBLE	1	-	-
11	TABLE FOR PLATE STACKING	1	-	-
12	GROUPING BURNING SECTION	1	-	-
13	BOX ASSEMBLY & SHORT TESTER	1	0.25	-
14	EXBOXY HERDING OVEN	2	0.75	-
15	ACID FILLING MACHINE	1	-	-
16	ACID WASHING TABLE	1	-	-
17	HIGH RATE DISCHARGE TESTER	1	0.25	0.68
18	PIN HOLE TESTER	1	0.25	-
19	ULTRA SONIC SEALING MACHINE	1	0.25	-
20	MANUAL SCREEN PRINTING & PACKING TABLE	1	-	-
21	DISCH. TANK	1	-	-
22	CHARGER DISCHARGER	8	15	-
23	CHEMICAL LAB	1	-	-
24	FORMATION RECTIFIER	1	20	-
25	PLATE STORAGE YARD	1	-	-
26	MAIN DUST COLLECTOR FAN	1	-	10
27	WATER ENVIRONMENTAL EQUIPMENT	1	-	-
28	EFFLUENT TREATMENT PLANT (ETP)	1	-	-
29	COMPRESSOR	1	-	7.50

ALL DIMENSIONS ARE IN METRE  
(SCALE 1:100)

PLAN SHOWING THE REGULARISATION OF THE EXISTING FACTORY AND OFFICE BUILDING FOR MFB INDUSTRIES LIMITED AT R.S. NO. 197, VANDAR VILLAGE PERUNGALATHUR, CHENNAI MGR DT

M. S. INDUSTRIES LIMITED  
M. S. Chairman

OWNER:  
K. V. VIJAY RAGAVAN  
B.E., PDRRA AME & M.E., Street E. II, P.V.  
Chartered Engineer - AM 4/7/80  
Licensed Surveyor - Chain-218  
Capt. of Measure  
Approved Value - 1/100  
Plot No 1117, Babbari Raja St. Madhav-78  
LICENSED SURVEYOR  
CLASS I - 40/81